

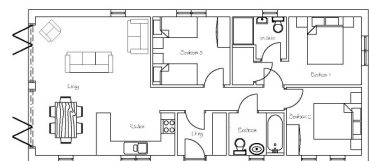

Type B: 3 bed single storey

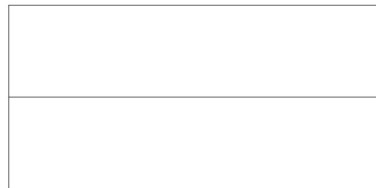

Ground Floor



Roof Plan

THIS COPY HAS BEEN MADE BY OR WITH THE AUTHORITY OF BRISTOL DISTRICT COUNCIL PLANNING TO ALL FORMS OF THE COPYRIGHT DESIGN AND PATENT ACT 1988 AND TO ALL FORMS OF PROVISIONAL AND PATENT RIGHTS TO COPYRIGHT. THIS COPY MUST NOT BE COPIED WITHOUT THE WRITTEN PERMISSION OF THE COPYRIGHT OWNER.



Front Elevation

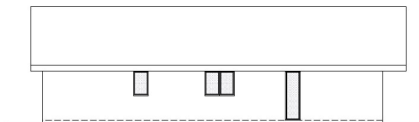

Side Elevation

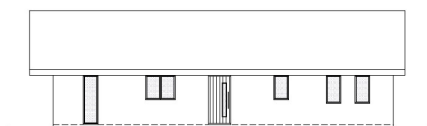

Side Elevation



Rear Elevation

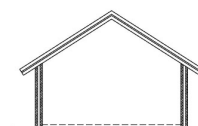

Section

Notes:

Wall: Cedar weatherboarding  
 Roof: Light weight roofing material e.g. Metrotile or Britmet - Grey coloured  
 Doors / Windows: Grey Aluminium

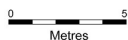

Client: Herbert Pension Scheme

Title: Holiday Lodges - Land north-east of Wombledon Grange  
 The Airfield, Wombledon, YO62 7RY

Date: 19.5.17

Scale: 1:100 @ A2

Drawing ref. W - WG - 1.3 - Rev A

**Webster Associates**  
**Chartered Town Planners**

3 Spaldwick Road  
 Stow Longa  
 Huntingdon  
 Cambs.  
 PE28 0TL

Tel: 01480 860862

### Covered Wheelie Bin Store

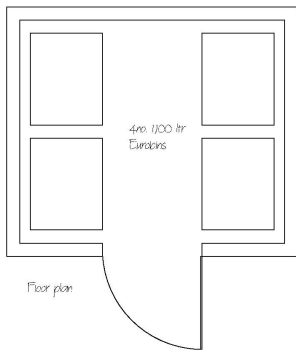

THIS DRAWING IS THE PROPERTY OF WEBSTER ASSOCIATES. IT IS TO BE USED ONLY FOR THE PROJECT AND SITE SPECIFICALLY IDENTIFIED HEREIN. ANY REUSE OR MODIFICATION OF THIS DRAWING WITHOUT THE WRITTEN CONSENT OF WEBSTER ASSOCIATES IS STRICTLY PROHIBITED. ANY SUCH REUSE OR MODIFICATION WILL BE AT THE USER'S SOLE RISK AND WITHOUT LIABILITY TO WEBSTER ASSOCIATES.

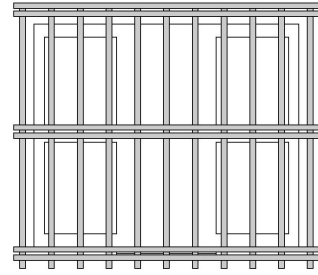

Roof plan

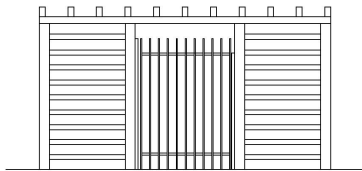

Front Elevation

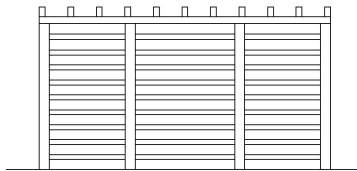

Rear Elevation

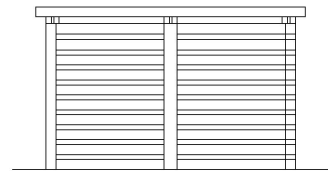

Side Elevations

**Notes:**

- Walls: Slatted timber cladding
- Roof: Timber joists



Client: Herbert Pension Scheme

Title: Holiday Lodges - Land north-east of Wombledon Grange  
The Airfield, Wombledon, YO62 7RY

Date: 5.4.17

Scale: 1:50 @ A3

Drawing ref: W - WG - 1.4

**Webster Associates**  
Chartered Town Planners

3 Spaldwick Road  
Stow Longa  
Huntingdon  
Cambs.  
PE28 0TL  
Tel: 01480 860862